



Revisions

#	Date	Description

**DMS design, llc**  
Architectural Design Services

100 Cummings Center, Suite 215C  
Beverly, MA 01915  
Phone: 978-965-3479  
Fax: 866-648-8251

Proposed Building:  
**Mayor Jean A. Levesque  
Community Life  
Center**  
Bridge Street, Salem, MA

**First Floor Plan**  
Scale: 1/8" = 1'-0"  
Date: 28 July 2017  
Drawn by: DMS Team

**A1.01**

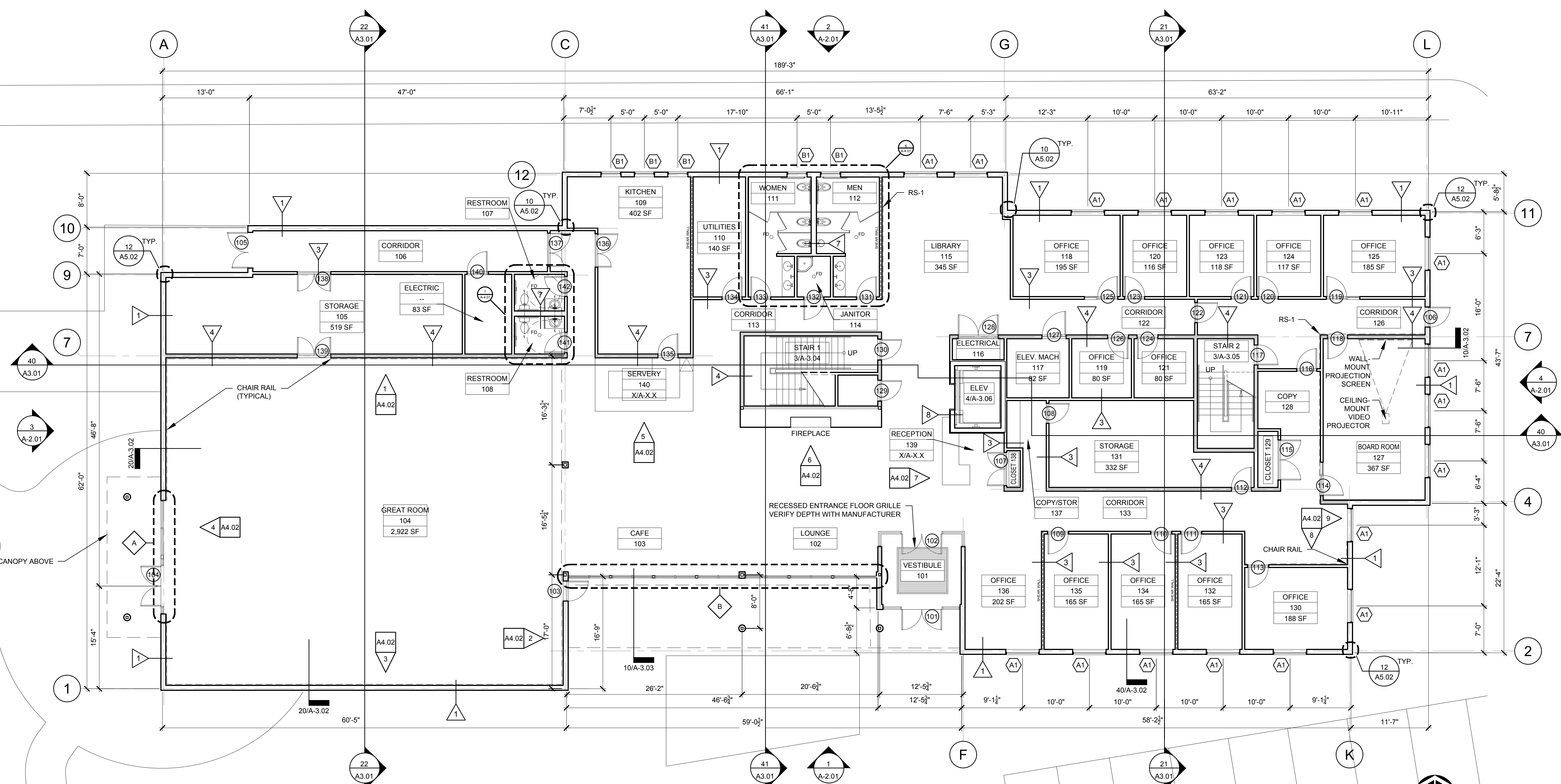

**10 First Floor Plan**  
SCALE: 1/8" = 1'-0"



Revisions

#	Date

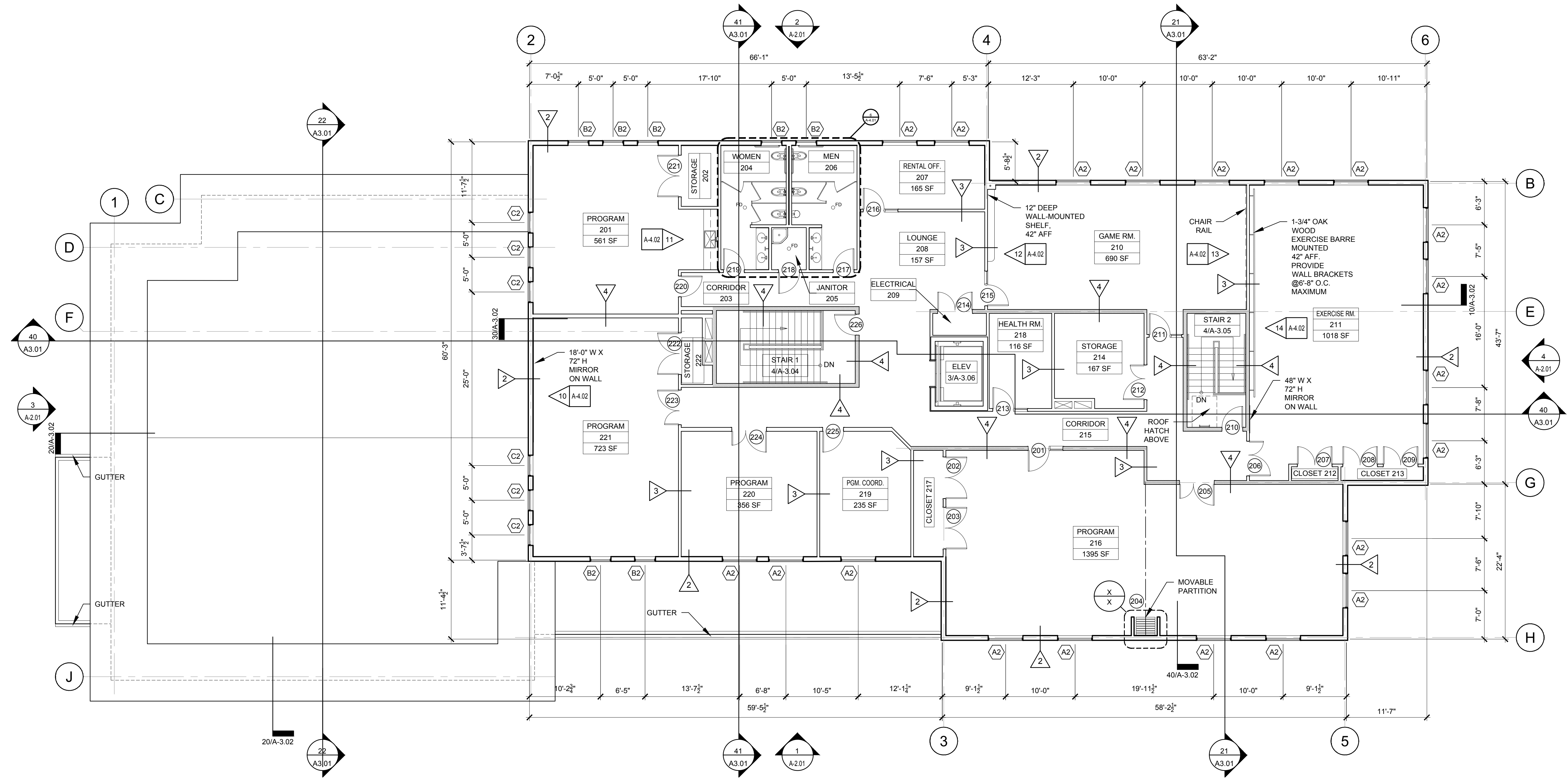

**20** Second Floor Plan  
 SCALE: 1/8" = 1'-0"

**DMS design, llc**  
 Architectural Design Services  
 100 Cummings Center, Suite 215C  
 Beverly, MA 01915  
 Phone: 978-965-3470  
 Fax: 866-648-8551

Proposed Building:  
 Mayor Jean A. Levesque  
**Community Life Center**  
 Bridge Street, Salem, MA

Second Floor Plan  
 Scale: 1/8" = 1'-0"  
 Date: 28 July 2017  
 Drawn by: DMS Team

**A1.02**